

The Art & Photography Show
and Sale is sponsored by

Tri Kappa —
Alpha Beta Chapter
Leedy's Trophy Center



Art & Photography Show and Sale

Information
and
Entry Form

9 a.m. to 4 p.m.
Saturday,
Sept. 17, 2011

Boone County
Courthouse
Rotunda

Pre-Registration
deadline
Sept. 12, 2011

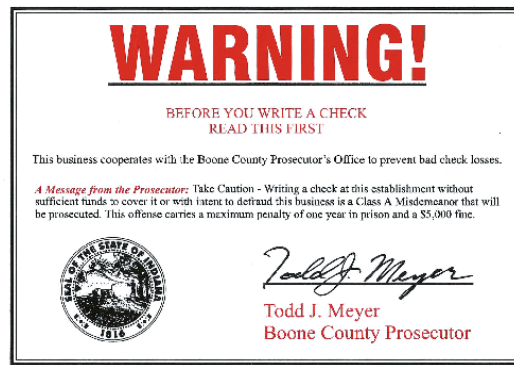

Send entry and fee to:
Back to the Fifties Festival, Inc.
P.O. Box 811
Lebanon, IN 46052
Pre-registration deadline

Phone: 1-866-447-5050
Fax: 765-482-9050
www.fiftiesfestival.com
E-mail: committee@fiftiesfestival.com
Find Us on Facebook at:
Back to the Fifties Festival

Back to the Fifties Festival, Inc. Art & Photography Show and Sale

Show Rules

*All entries must be framed or matted on matte board

*All work must be original

*Limit 10 entries per artist

*Size limit 23" high x 60" wide (larger entries will not be accepted)

*Work entered previously is not eligible for entry

Categories and entry fees

Adult (18 and over) \$5 pre-registered, \$7 walk-in

Student (12-17) \$4 pre-registered, \$6 walk-in

Children (under 12) \$3 pre-registered, \$5 walk-in

Instructions

1. Entry form and fee received by Sept. 12, 2011, for **pre-registration**.
2. All entries **checked in** between 6 and 8 p.m. Friday, Sept. 16, 2011, at Boone County Courthouse Rotunda.

Closed Judging to Follow

3. All entries **checked out** with claim ticket from 4 to 5 p.m. Saturday, Sept. 18, 2010.

4. **Division, Mayor's Choice and People's Choice winners** will be displayed at the Lebanon Public Library through Sept. 30. Artists pick up entries by Saturday, Oct. 3, 2009 at the library.

5. **Awards:** Two Mayor's Choice, for photography and art; one People's Choice; one Best of Show per age group/per division (chosen from

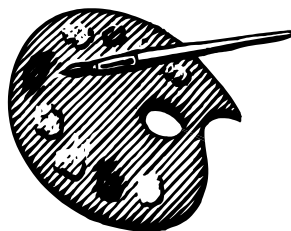

blue ribbon winners); blue, red, white ribbons awarded on merit
Specialty Awards.

Art Sale

Entries in the art show may be offered for sale. Back to the Fifties Festival, Inc. will take a 20% commission.

The Festival cannot be responsible for loss or damage of any entry.

The Festival reserves the right not to display inappropriate entries.

No pets are allowed at the Back to the Fifties Festival.

Entry form

One form per entry, limit 10 entries per artist (form may be copied)

- Adult (18 and older) \$5 per entry
 Student (12 to 17) \$4 per entry
 Child (under 12) \$3 per entry

Name

Address

Phone(s) (home, work, cell)

E-mail address

Category

- Division 1: ___ Oil; ___ Tempera; ___ Acrylic
 Division 2: Watercolor
 Division 3: any drawing medium
 Division 4: Photography (minimum photo size 8"x10"; ___ color; ___ black & white
 Division 5: Miscellaneous; ___ ceramic (hand-built or thrown); ___ other 3-D art; ___ other (describe)

Title

Signature

**Send entry form and fee to:
Back to the Fifties Festival, Inc.
P.O. Box 811
Lebanon, IN 46052
Pre-registration deadline 9/12/2011**